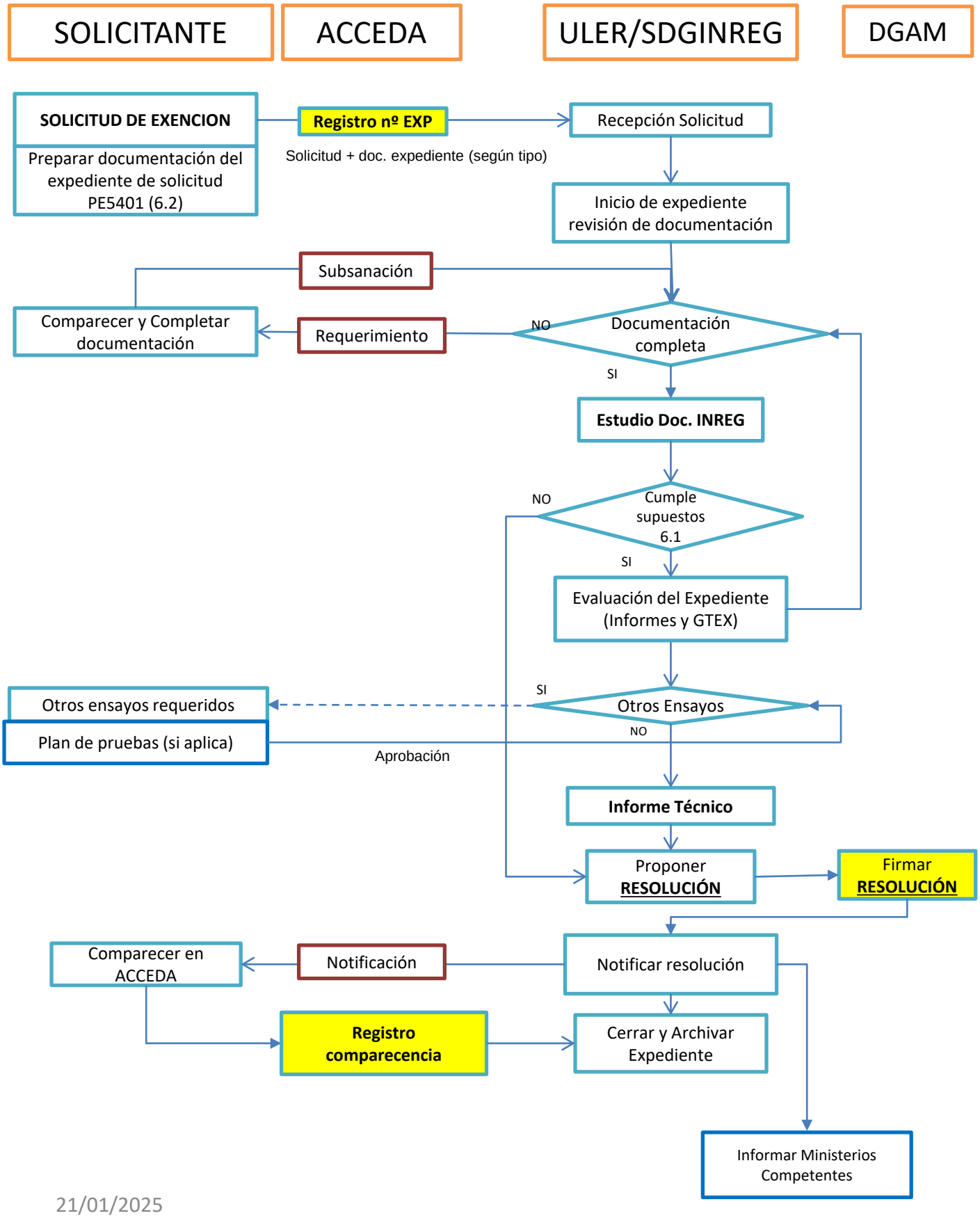DF 5401.03C Tramitación del expediente de exención.